

MONTHLY MEMBERSHIP PROGRESS REPORT

LOCATION INDIA

District 3233E2

Results as of: 7/31/2021

Clubs			
RESULTS FOR 2021-2022			
QUARTER	NEW CLUB GOAL	NEW CLUBS	DROPPED CLUBS
JULY/AUG/SEPT	5	1	2
OCT/NOV/DEC	5	0	0
JAN/FEB/MAR	7	0	0
APR/MAY/JUNE	3	0	0

Members			
RESULTS FOR 2021-2022			
QUARTER	MEMBER GROWTH NET GOAL	MEMBER GROWTH ACTUAL	DROPPED MEMBERS ACTUAL (including transfers)
JULY/AUG/SEPT	150	99	112
OCT/NOV/DEC	200	0	0
JAN/FEB/MAR	50	0	0
APR/MAY/JUNE	50	0	0

GOALS AND ACTUAL NEW CLUBS CUMULATIVE

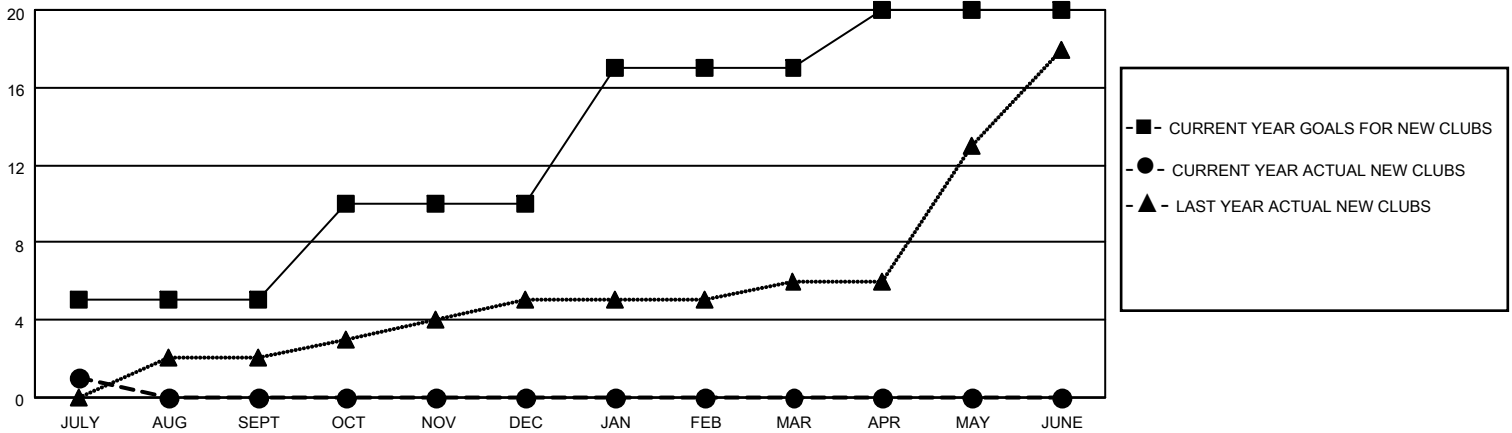

GOALS AND ACTUAL MEMBERS CUMULATIVE

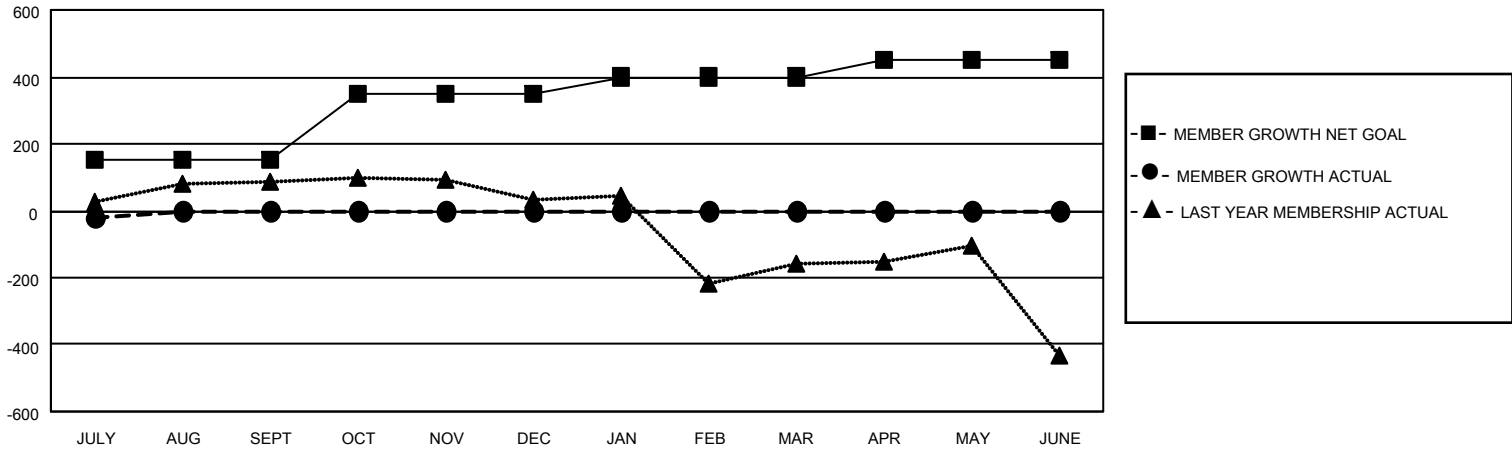

DROPPED CLUBS: 2	23 CLUBS OF 212 ADDED 1 OR MORE NEW MEMBERS	<p style="text-align: center;"><u>GENDER DISTRIBUTION</u></p> <p>MALE 3,907 (71.62%)</p> <p>FEMALE 1,548 (28.38%)</p>												
<p style="text-align: center;"><u>DROPPED MEMBERS</u></p> <table style="width: 100%; border-collapse: collapse;"> <tr><td>DECEASED</td><td style="text-align: right;">3</td></tr> <tr><td>CLUB CANCELLED</td><td style="text-align: right;">0</td></tr> <tr><td>OTHER</td><td style="text-align: right;">111</td></tr> <tr style="border-top: 1px solid black;"><td>TOTAL</td><td style="text-align: right;">114</td></tr> </table>	DECEASED	3	CLUB CANCELLED	0	OTHER	111	TOTAL	114	<p>CLICK HERE FOR CUMULATIVE MEMBERSHIP DATA</p>	<table style="width: 100%; border-collapse: collapse;"> <tr><td>TOTAL FAMILY UNIT MEMBERS</td><td style="text-align: right;">1,912</td></tr> <tr><td>FAMILY MEMBERS PAYING HALF DUES</td><td style="text-align: right;">1,075</td></tr> </table>	TOTAL FAMILY UNIT MEMBERS	1,912	FAMILY MEMBERS PAYING HALF DUES	1,075
DECEASED	3													
CLUB CANCELLED	0													
OTHER	111													
TOTAL	114													
TOTAL FAMILY UNIT MEMBERS	1,912													
FAMILY MEMBERS PAYING HALF DUES	1,075													